

**NOTICE!!**

**These documents have been scanned!**

**Do not place un-scanned documents beneath this notice!**

**Do not remove this notice from this file!**

GPO Jacket No. 560-102  
Print Order 61540  
Rise Business Services, LLC  
Job=AZ15 4/26/2019



Box Number= AZ15004



Claim Begin-End: AMC448092-AMC448092

1 Initial Receipt



AZ15004-32

AMC450400-AMC453366



**United States Department of the Interior**  
**Bureau of Land Management**  
 DIV OF LANDS, MINRLS & ENERGY  
 ONE N CENTRAL AVE  
 PHOENIX, AZ 85004 -4427  
 Phone: 602-417-9200

Receipt

No: 4039353

<b>Transaction #:</b> 4150560	
<b>Date of Transaction:</b> 12/11/2017	
CUSTOMER:	
MARK E HASSELER 3989 AZUL DR LAKE HAVASU CITY,AZ 86406-4514 US	

INTERED  
 DEC 26 2017  
 BY: *R Am*

LINE #	QTY	DESCRIPTION	REMARKS	UNIT PRICE	TOTAL
1	1.00	LOCATABLE MINERALS / MINING CLAIMS-NEW,UNADJUD, ONE OR MORE AUTH NOS / NEW MINING CLAIM PROCESSING FEE <b>CASES: AMC448092/\$20.00</b>		- n/a -	20.00
2	1.00	LOCATABLE MINERALS / MINING CLAIMS-NEW,UNADJUD, ONE OR MORE AUTH NOS / NEW MINING CLAIMS LOCATION FEE <b>CASES: AMC448092/\$37.00</b>		- n/a -	37.00
3	1.00	LOCATABLE MINERALS / MINING CLAIMS-NEW,UNADJUD, ONE OR MORE AUTH NOS / NEW MINING CLAIMS MAINTENANCE FEE <b>CASES: AMC448092/\$155.00</b>		- n/a -	155.00
<b>TOTAL:</b>					<b>\$212.00</b>

PAYMENT INFORMATION			
1	AMOUNT:	212.00	POSTMARKED: N/A
	TYPE:	CHECK	RECEIVED: 12/08/2017
	CHECK NO:	2780	
	NAME:	HASSELER, MARK E 3989 AZUL DR LAKE HAVASU CITY AZ 86406-4514 US	

REMARKS

This receipt was generated by the automated BLM Collections and Billing System and is a paper representation of a portion of the official electronic record contained therein.



**NOTICE!!**

**These documents have been scanned!**

**Do not place un-scanned documents beneath this notice!**

**Do not remove this notice from this file!**

GPO Jacket No. 560-102  
Print Order 61540  
Rise Business Services, LLC  
Job=AZ15 4/26/2019



Box Number= AZ15004



Claim Begin-End: AMC448092-AMC448092

2 Correspondence



AZ15004-32

AMC450400-AMC453366

**NO  
DOCUMENTS  
FOUND**

NO DOCUMENTS FOUND  
NO DOCUMENTS FOUND



**NOTICE!!**

**These documents have been scanned!**

**Do not place un-scanned documents beneath this notice!**

**Do not remove this notice from this file!**

GPO Jacket No. 560-102  
Print Order 61540  
Rise Business Services, LLC  
Job=AZ15 4/26/2019



Box Number= AZ15004



Claim Begin-End: AMC448092-AMC448092

3 Transfers



AZ15004-32

AMC450400-AMC453366

**NO  
DOCUMENTS  
FOUND**

NO DOCUMENTS FOUND  
NO DOCUMENTS FOUND



**NOTICE!!**

**These documents have been scanned!**

**Do not place un-scanned documents beneath this notice!**

**Do not remove this notice from this file!**

GPO Jacket No. 560-102  
Print Order 61540  
Rise Business Services, LLC  
Job=AZ15 4/26/2019



Box Number= AZ15004



Claim Begin-End: AMC448092-AMC448092

4 Annual Filings



AZ15004-32

AMC450400-AMC453366



448092

**MAINTENANCE FEE PAYMENT**

Claimant Name: MARK F HASSELLER  
Address: 3989 AZUL DR.  
City: LAKE HAVASU CITY State: AZ Zip: 86406  
Telephone: 760-445-4331  
E-mail address: MHASSELLER1@gmail.com  
Signature: [Handwritten Signature]

RECEIVED  
BLM AZ STATE OFFICE  
2018 AUG 14 P 1:56  
PHOENIX, ARIZONA  
BLM  
Date  
Stamp

Check here if this is a change of address.

LINE NO.	AMC NUMBER	CLAIM/SITE NAME	COUNTY RECORDER DATA (If available)	TWP	RNG	SEC
1	448092	BONNAC	MOHAVE	T29N	R17W	10
2						
3						
4						
5						
6						
7						
8						
9						
10						

List additional claims on Form MCF114.

Bureau of Land Management  
Arizona State Office  
[www.blm.gov/az/](http://www.blm.gov/az/)

No. of Claims\*: \_\_\_\_\_ x \$155 = \_\_\_\_\_  
Check No: \_\_\_\_\_ Init. \_\_\_\_\_  
Receipt No.: 4235807  
For BLM Use Only

\* \$155 per lode mining claim, mill site, or tunnel site; and \$155 for each 20 acres or portion thereof for each placer mining claim.

Form: MCF112  
Revised July 2014

This form is available from the Arizona Geological Survey and may be reproduced.

ENTERED  
AUG 21 2018  
BY: RAM



MARK HASSELER  
3989 AZUL DR  
L.H.C. 86406

LAS VEGAS NV 890  
11 AUG 2018 PM 4 L

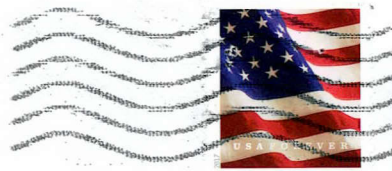

RECEIVED  
BLM AZ STATE OFFICE  
2018 AUG 14 P 1:50  
PHOENIX, ARIZONA

ARIZONA STATE OFFICE  
ONE NORTH CENTRAL AVE  
PHOENIX, AZ STE 800  
85004-4427

85004-441499

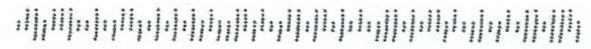

**United States Department of the Interior  
Bureau of Land Management  
DIV OF LANDS, MINRLS & ENERGY  
ONE N CENTRAL AVE  
PHOENIX, AZ 85004 -4427  
Phone: 602-417-9200**

Receipt

No: 4235867

<b>Transaction #:</b> 4351233	
<b>Date of Transaction:</b> 08/15/2018	
<b>CUSTOMER:</b>	
MARK E HASSELER 3989 AZUL DR LAKE HAVASU CITY, AZ 86406-4514 US	

LINE #	QTY	DESCRIPTION	REMARKS	UNIT PRICE	TOTAL
1	1.00	LOCATABLE MINERALS / MINING CLAIMS- NOT NEW-UNADJUD, ONE AUTH NO. ONLY / MINING CLAIM MONEY RECEIVED CASES: AMC448092/\$155.00		- n/a -	155.00
<b>TOTAL:</b>					<b>\$155.00</b>

PAYMENT INFORMATION			
1	AMOUNT:	155.00	POSTMARKED: N/A
	TYPE:	CHECK	RECEIVED: 08/14/2018
	CHECK NO:	2784	
	NAME:	HASSELER, MARK E 2321 LOMICA PL ESCONDIDO CA 92029 US	

REMARKS

This receipt was generated by the automated BLM Collections and Billing System and is a paper representation of a portion of the official electronic record contained therein.



**NOTICE!!**

**These documents have been scanned!**

**Do not place un-scanned documents beneath this notice!**

**Do not remove this notice from this file!**

GPO Jacket No. 560-102  
Print Order 61540  
Rise Business Services, LLC  
Job=AZ15 4/26/2019



Box Number= AZ15004



Claim Begin-End: AMC448092-AMC448092

5 Miscellaneous



AZ15004-32

AMC450400-AMC453366

**NO  
DOCUMENTS  
FOUND**

NO DOCUMENTS FOUND  
NO DOCUMENTS FOUND



**NOTICE!!**

**These documents have been scanned!**

**Do not place un-scanned documents beneath this notice!**

**Do not remove this notice from this file!**

GPO Jacket No. 560-102  
Print Order 61540  
Rise Business Services, LLC  
Job=AZ15 4/26/2019



Box Number= AZ15004



Claim Begin-End: AMC448092-AMC448092

6 Location Notices-Amendments and Supporting Documents



AZ15004-32

AMC450400-AMC453366



# Mining Claim Status Report

Data Entered: 12/26/17 Rmm

MTP Checked By: 12/26/17 Rmm

GEO Checked By: 12/26/17 Rmm

LEAD SERIAL NUMBER: AMC 448092 thru AMC

### NUMBER OF CLAIMS & TYPE:

LODE  
 PLACER  
 ASSOCIATION PLACER  
 MILL SITE  
 TUNNEL SITE

### CHARGES:

Processing Fee @ \$20 = \$ 20  
 Location Fee @ \$37 = \$ 37  
 Maintenance Fee @ \$155 = \$ 155  
 Add'l Maint Fee for Assoc Placer = \$  
**SUBTOTAL** \$  
 Other Fees \$  
 Other Fees \$  
**TOTAL** \$ 212

TOTAL ACREAGE: \_\_\_\_\_ Per Claim  
(Placer Only)

NUMBER OF LOCATORS: \_\_\_\_\_

DOCUMENTS RECEIVED VIA : Over-the-Counter [ ] Mail  TIMELY FILED: Yes  No [ ]

LEGAL DESCRIPTION: T 29W R 17W SEC 10  
 T \_\_\_\_\_ R \_\_\_\_\_ SEC \_\_\_\_\_  
 T \_\_\_\_\_ R \_\_\_\_\_ SEC \_\_\_\_\_  
 T \_\_\_\_\_ R \_\_\_\_\_ SEC \_\_\_\_\_  
 T \_\_\_\_\_ R \_\_\_\_\_ SEC \_\_\_\_\_

BLM [ ] FOREST SERVICE [ ] \_\_\_\_\_ SUBJ TO PL 359: Yes [ ] No [ ]  
WILDERNESS AREA [ ] \_\_\_\_\_

SPLIT ESTATE: N/A [ ] SX [ ] PX [ ] OTHER [ ] \_\_\_\_\_  
SRHA [ ] Was proper Notice filed if located on SHRA Land? Yes [ ] No [ ]

### RECONVEYED MINERALS ON BLM LAND REQUIRE OPENING ORDER FROM 1944 TO 1993:

Open to Entry On \_\_\_\_\_ N/A [ ]

COMMENTS/STATUS: VOID [ ] PARTIALLY VOID [ ] PVT MINERALS [ ] WITHDRAWN LANDS [ ]  
OTHER [ ] \_\_\_\_\_

[ ] Claimant acknowledges that portions of the following claim(s) site(s) may be void or voidable.

Printed Name of Claimant \_\_\_\_\_ Signature of Claimant \_\_\_\_\_

\*\*\*\*\*FINAL ADJUDICATION\*\*\*\*\*

DATE 8/3/18 INITIALS JB

AMC 448092



LOCATION NOTICE FOR PLACER MINING CLAIM

Amendment BLM Serial # \_\_\_\_\_

NOTICE IS HEREBY GIVEN that the BOMAR

\_\_\_\_\_ placer mining claim has been located by

MARK F HASSELER whose current mailing

address is 3989 AZUL DR.

LAKE HAVASU CITY, AZ. 86406

The general course of this claim is NEAR MEADVIEW and it is situated in MOHAVE

County, Arizona. This claim is 1320 feet in length and 660 feet in width.

20 Total Claim Acreage. This claim runs from the location monument on which this location notice is

posted at the SW corner of the claim approximately 660 feet in a North direction to the

N.W. end line and 1320 feet in a EAST direction to the N.E. end line. This claim is

marked by four monuments, one at each corner of the claim.

The location monument on which this notice is posted is situated within Section 10, Township

T29N, Range R17W, Gila Salt River Base and Meridian, Arizona. This claim encompasses

portions of the following legal subdivision(s) if located by legal subdivision or the following quarter section(s),

section(s), Township(s) and Range(s) E 1/2 of SW 1/4, SE 1/4 N 1/2

MOHAVE COUNTY, Gila Salt River Base and Meridian, Arizona.

The locality of this claim with reference to some natural object or permanent monument and additional information

(if any) concerning its locality are as follows: 4 CORNER WITH 3" WHITE PVC

PIPE 4' TALL WITH CAPS. W/ORANGE 6" BAND

ON TOPS The above information is shown on the attached map.

DATED AND POSTED on the ground this 5TH day of DECEMBER, 20 17.

LOCATOR(s)  AGENT

Print Name(s) MARK F HASSELER

Signature(s) [Handwritten Signature]

Form MCF102  
Revised July 2014

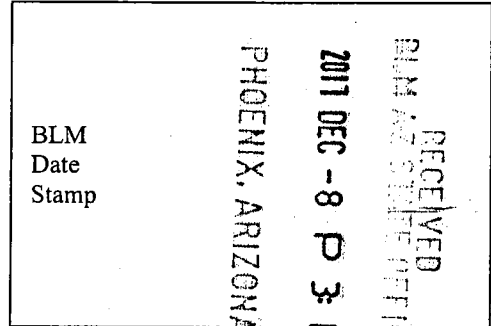

AMC 448092

**MINING CLAIM MAP**

Lode ( ) Placer (X)  
Millsite ( )

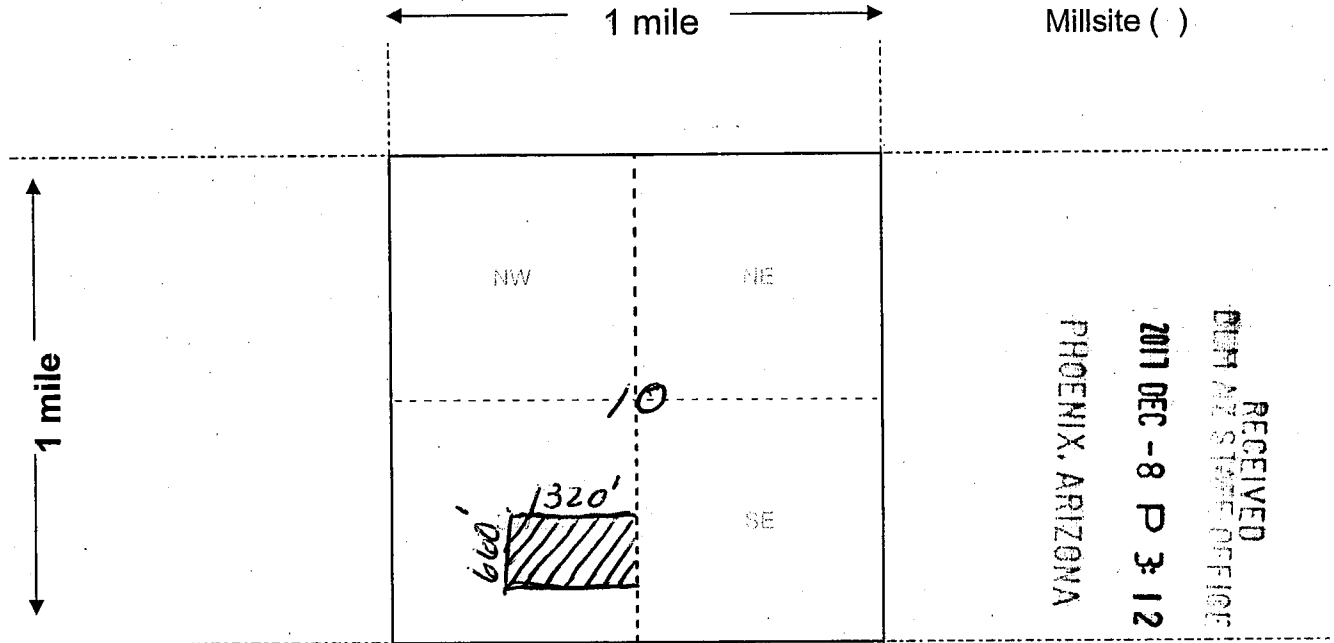

Scale: 1" = 2000 feet



- The above map depicts the BOMAR mining claim, which is located in Section (s) 10, Township T29N, Range R17W, Gila and Salt River Base and Meridian, MOHAVE County, Arizona. Total claim acreage is 70 ACRES.
- The type of corner and location monuments used are as follows: 4-CORNERS WITH 3" WHITE PVC PIPE. 4" TALL WITH CAPS. - 6" ORANGE BAND
- The bearings and distances in degrees and feet between claim corners and to a public land survey monument are as depicted on the map.
- If the claim is a placer or millsite claim with exterior limits conforming to legal subdivisions of the public survey, provide a legal description of the claim E 1/2 of SW 1/4, SE 1/4 N 1/2

Form MCF100a  
Revised July 2014



# TOWNSHIP 29 NORTH RANGE 17 WEST OF THE GILA AND SALT RIVER MERIDIAN, ARIZONA

MOHAVE COUNTY  
KINGMAN FIELD OFFICE

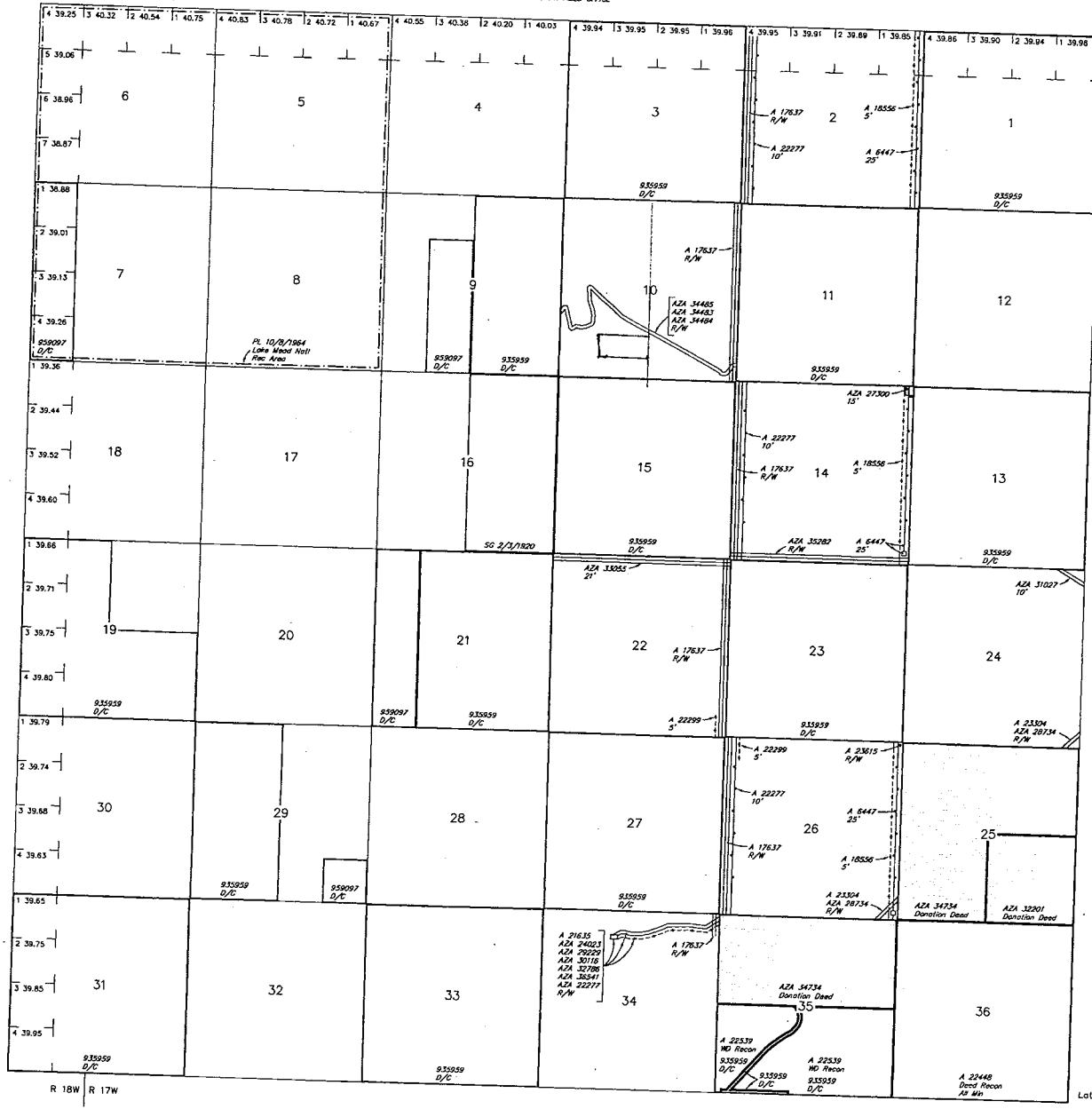

STATUS OF PUBLIC DOMAIN  
LAND AND MINERAL TITLES  
AND ACQUIRED LANDS

INDEX TO SEGREGATED TRACTS				
RESURVEY	ORIGINAL SURVEY			
	TRACT NO.	T	R	SUBDIVISION

FOR ORDERS AFFECTING DISPOSAL OR USE OF UNIDENTIFIED LANDS WITHDRAWN FOR CLASSIFICATION, MINERALS, WATER AND/OR OTHER PUBLIC PURPOSES, REFER TO INDEX OF MISCELLANEOUS DOCUMENTS.

Grazing Dist No 2

All land within 6 miles of Colorado River West of 114 Meridian included in Temp Will Colorado River Survey SO 1/31/1903

PLD 5048 Rev Will SO 1/31/1903 - See HI  
Sec: 5,6

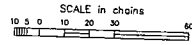

**WARNING STATEMENT**  
This plat is the Bureau's Record of Title and should be used only as a graphic copy of the township survey data. Recorders herein do not reflect title changes which may have been affected by lateral movements of rivers or other bodies of water. Refer to the original surveys for official survey information.

CURRENT TO	LT	GSR Mer
7-27-2015	ACAD	T 29 N
		R 17 W

DEPARTMENT OF INTERIOR  
BUREAU OF LAND MANAGEMENT

Input Parameters for Geographic Report with Land

System Id = CR

Admin State = AZ

Geo State =

Casetype Begins With

Case Disp Txt = AUTHORIZED, CANCELLED, EXPIRED, PENDING, REJECTED, VOID, WITHDRAWN

Mer Twp Rng =

Section =

Mtrs = 14 0290N 0170W 010, 14 0290N 0170W 999

Commodity =

Commodity Txt =

Pending Org =

Pend Org Decode =

Total Rows Returned: 9



RUN TIME: 03:10 PM

UNITED STATES DEPARTMENT OF INTERIOR  
BUREAU OF LAND MANAGEMENT  
GEOGRAPHIC REPORT WITH LAND  
Sorted by Serial Number

RUN DATE: 12/26/2017  
Page 1 of 2

Adm State: AZ

Serial Number: AZA 017637  
Total Case Acres: 48.790

<u>Casetype</u>	<u>Case Disp</u>	14	0290N	0170W	<u>Sect</u>	<u>Sur Typ</u>	<u>Sur Num</u>	<u>Suff</u>	<u>Subdivision</u>	<u>Act Pend</u>
281001	AUTHORIZED				010	MNR		1	E2E2E2;	

Serial Number: AZA 017637B  
Total Case Acres: 48.790

<u>Casetype</u>	<u>Case Disp</u>	14	0290N	0170W	<u>Sect</u>	<u>Sur Typ</u>	<u>Sur Num</u>	<u>Suff</u>	<u>Subdivision</u>	<u>Act Pend</u>
282201	AUTHORIZED				010	MNR		1	E2E2E2;	

Serial Number: AZA 032582  
Total Case Acres: 3.180

<u>Casetype</u>	<u>Case Disp</u>	14	0290N	0170W	<u>Sect</u>	<u>Sur Typ</u>	<u>Sur Num</u>	<u>Suff</u>	<u>Subdivision</u>	<u>Act Pend</u>
285003	AUTHORIZED				010	ALIQ MNR MNR		1 2	S2SW,SESESE; S2SWNW,NENWSW,NWNESW; SWNWSE,N2SWSE;	

Serial Number: AZA 034483  
Total Case Acres: 2.727

<u>Casetype</u>	<u>Case Disp</u>	14	0290N	0170W	<u>Sect</u>	<u>Sur Typ</u>	<u>Sur Num</u>	<u>Suff</u>	<u>Subdivision</u>	<u>Act Pend</u>
281001	AUTHORIZED				010	ALIQ MNR			N2SW,S2SE; SWSESWNW,SWSWNWSE;	

Serial Number: AZA 034484  
Total Case Acres: 2.727

<u>Casetype</u>	<u>Case Disp</u>	14	0290N	0170W	<u>Sect</u>	<u>Sur Typ</u>	<u>Sur Num</u>	<u>Suff</u>	<u>Subdivision</u>	<u>Act Pend</u>
281001	AUTHORIZED				010	ALIQ MNR			N2SW,S2SE; SWSESWNW,SWSWNWSE;	Y Y

RUN TIME: 03:10 PM

UNITED STATES DEPARTMENT OF INTERIOR  
BUREAU OF LAND MANAGEMENT  
GEOGRAPHIC REPORT WITH LAND  
Sorted by Serial Number

RUN DATE: 12/26/2017

Page 2 of 2

Adm State: AZ

Serial Number: AZA 034485

Total Case Acres: 2.727

<u>Casetype</u>	<u>Case Disp</u>				<u>Sect</u>	<u>Sur Typ</u>	<u>Sur Num</u>	<u>Suff</u>	<u>Subdivision</u>	<u>Act Pend</u>
281001	AUTHORIZED	14	0290N	0170W	010	ALIQ MNR			N2SW,S2SE; SWSESWNW,SWSWNWSE;	



TOWNSHIP 29 NORTH RANGE 17 WEST OF THE GILA & SALT RIVER MERIDIAN, ARIZONA

SECS	SUBDIVISION																Acres	Kind of Entry or Purpose	Serial Number or Order Number	Action Date	Remarks		
	NE 1/4				NW 1/4				SW 1/4				SE 1/4									Lots	Other Description
	NE	NW	SW	SE	NE	NW	SW	SE	NE	NW	SW	SE	NE	NW	SW	SE							
	For orders affecting disposal or use of unidentified lands withdrawn for classification, minerals, water, and/or other public purposes, and Indian treaties, refer to Index to Miscellaneous Documents																						
																	M&B; ALL LANDS WITHIN 6 MILES OF COLORADO RIVER WEST OF 114TH MER;	SO TEMP WDL COLORADO RIVER SURVEY		1/31/1903	7S 20W; PART REV 4/22/1971;		
																	ALL SECS 2, 16, 32, 36;	STATE GRANT	ACT OF CONGRESS	6/20/1910	TITLE TO STATE TO FIX ON APPROVAL OF SURVEY; SUBJECT TO PRIOR RIGHTS;		
32		X	X		X	X	X	X	X	X		X				PART SWSW;	468.88	IL BASE	75	7/7/1923	30N 2W;		
1																ALL;	639.66						
3																ALL;	639.80						
9	X	X	X	X								X	X	X	X		320.00						
11																ALL;	640.00						
13																ALL;	640.00						
15																ALL;	640.00						
19					X	X	X	X	X	X	X	X	X	X	X		478.92						
21	X	X	X	X	X			X	X			X	X	X	X		480.00						
23																ALL;	640.00						
25																ALL;	640.00						
27																ALL;	640.00						
29					X	X	X	X	X	X	X	X	X				320.00						
31																ALL;	639.20						
33																ALL;	640.00						
35																ALL;	640.00	PATENT / RRG	935959	4/8/1924	25N 13W;		
7																1-4	156.28						
9								X	X			X					120.00						
21					X	X			X	X							160.00						
29														X			40.00	PATENT / RRG	959097	5/8/1925	15N 1E;		
																ALL SECS 2, 16, 32, 36;	STATE GRANT	ACT OF CONGRESS	1/25/1927	EXTENDS ACT OF 6/20/1910 TO MINERAL LANDS; SUBJECT TO PRIOR RIGHTS;			
16					X												40.00	IL BASE	97	4/11/1929	28N 2E;		
16					X	X	X	X	X	X							240.00	IL BASE	98	1/8/1930	15S 21E;		
	ENTIRE TOWNSHIP																						
																27N 21W;	EO TEMP WDL FOR CL	5339	4/25/1930	REV PLO 6281, 7/22/1982;			
16										X							40.00	IL BASE	148	11/22/1935	10N 5W;		

**TOWNSHIP 29 NORTH RANGE 17 WEST OF THE GILA & SALT RIVER MERIDIAN, ARIZONA**

SECS	SUBDIVISION																Acres	Kind of Entry or Purpose	Serial Number or Order Number	Action Date	Remarks		
	NE 1/4				NW 1/4				SW 1/4				SE 1/4									Lots	Other Description
	NE	NW	SW	SE	NE	NW	SW	SE	NE	NW	SW	SE	NE	NW	SW	SE							
For orders affecting disposal or use of unidentified lands withdrawn for classification, minerals, water, and/or other public purposes, and Indian treaties, refer to Index to Miscellaneous Documents																							
2																		ALL;	639.60	IL BASE	173	7/7/1938	10S 17E;
32																		PART SWSW;	11.12	IL BASE	187	11/8/1938	26N 4E;
32	X			X									X			X			160.00	IL BASE	195	12/11/1939	16S 17E;
																		TP DEFICIT;	0.40	IL BASE	279	1/11/1961	5N 14E;
5																		ALL;					
6																		ALL;					
7																		ALL;					
8																		ALL;		PL WDL LAKE MEAD NATIONAL RECREATION AREA	88-639	10/8/1964	LD TP: 32N 8W;
7	X	X	X	X	X				X	X			X	X	X	X			480.00	LEASE / LAKE MEAD MINERAL	A-537	5/18/1967	EFF 6/1/1967; EXPIRED 5/31/1972;
6			X	X					X	X			X	X	X	X	1-7		637.75	LEASE / LAKE MEAD MINERAL	A-1166	3/27/1968	EFF 4/1/1968; EXPIRED 3/31/1973;
5			X	X			X	X	X	X	X	X	X	X	X	X	1-4		643.00	LEASE / LAKE MEAD MINERAL	A-536	4/24/1970	EFF 5/1/1970; EXPIRED 5/1/1975;
8																		ALL;	640.00	LEASE / LAKE MEAD MINERAL	A-538	4/24/1970	EFF 5/1/1970; EXPIRED 5/1/1975;
5																							
6																		M&B; ALL LANDS LYING WITHIN 6 MILES OF COLORADO RIVER EXCEPT AS TO ALL LANDS LYING INSIDE A LINE 300 FT LANDWARD FROM THE HIGHWATER MARK, MEASURED FROM A LINE HORIZONTAL TO A PERPENDICULAR RISING FROM THE 655 FT ELEVATION OF LAKE MOHAVE, AND THE 1229 FT ELEVATION OF LAKE MEAD;		PLO PART REV TEMP WDL COLORADO RIVER SURVEY, SO 1/31/1903	5048	4/22/1971	21N 21W;
2	X			X									X			X							
14	X			X									X			X							
26	X			X									X			X		27N 17W;		RW ELECTRIC TRANSMISSION LINE	A-6742	5/18/1972	CASE CLOSED 11/21/1996; REF AZA 18556, 11/20/1996;
2				X									X			X	1						
14																		E2E2E2;					
26																		E2E2E2;		RW TELEPHONE LINE	A-6447	5/26/1972	PERPETUAL; 27N 17W; AMENDED 2/28/1991;



TOWNSHIP 29 NORTH RANGE 17 WEST OF THE GILA & SALT RIVER MERIDIAN, ARIZONA

SECS	SUBDIVISION																Acres	Kind of Entry or Purpose	Serial Number or Order Number	Action Date	Remarks		
	NE 1/4				NW 1/4				SW 1/4				SE 1/4									Lots	Other Description
	NE	NW	SW	SE	NE	NW	SW	SE	NE	NW	SW	SE	NE	NW	SW	SE							
For orders affecting disposal or use of unidentified lands withdrawn for classification, minerals, water, and/or other public purposes, and Indian treaties, refer to Index to Miscellaneous Documents																							
10																		S2SESESE;	O CL / R&PP	A-8177	5/8/1975	SEGREGATES THE LAND FROM ALL APPROPRIATIONS INCLUDING LOCATION UNDER THE MINING LAWS, BUT NOT THE MINERAL LEASING LAWS AND R&PP; SEG TO TERM AND O OPENING 3/2/1996; EFF 4/22/1998; 16N 13W;	
10																		S2SESESE;	LEASE / R&PP	A-8177	10/1/1975	REL 7/27/1995; 16N 13W;	
5		X	X			X	X		X	X	X	X	X	X	X	X	14		LEASE / LAKE MEAD MINERAL	A-10896	1/8/1980	EFF 2/1/1980; TERM 1/31/1983; CASE CLOSED 3/17/1986;	
8																	640.00	ALL;	LEASE / LAKE MEAD MINERAL	A-10897	1/8/1980	EFF 2/1/1980; TERM 1/31/1989; CASE CLOSED 3/17/1986;	
4		X	X			X	X		X	X	X	X	X	X	X	X	14						
9					X	X	X		X	X													
17																		ALL;					
18	X	X	X	X	X	X			X	X			X	X	X	X	14						
19	X	X	X	X																			
29	X	X	X	X									X	X	X		2559.08	LEASE / OG	A-13820	3/31/1981	EFF 4/1/1981; PART ASSIGNED 3/1/1982; TERM 4/1/1985; OG SIM OCT 1985;		
20																		ALL;					
28																		ALL;					
30	X	X	X	X	X	X			X	X			X	X	X	X	14						
32																	2558.84	LEASE / OG	A-13819	5/29/1981	EFF 6/1/1981; PART ASSIGNED 3/1/1982; TERM 4/1/1985; OG SIM OCT 1985;		
22																		ALL;					
24																		ALL;					
26																		ALL;					
34																	2560.00	LEASE / OG	A-10370	5/29/1981	EFF 6/1/1981; TERM 6/1/1984; OG SIM DEC 1984;		
2		X	X			X	X		X	X	X	X	X	X	X	X	14						
10																		ALL;					
12																		ALL;					
14																	2559.60	LEASE / OG	A-10371	5/29/1981	EFF 6/1/1981; TERM 6/1/1984; OG SIM DEC 1984;		
20					X	X	X	X					X	X	X	X							
28					X	X	X	X					X	X	X	X							
30					X			X					X	X	X	X	1, 2						
32					X	X	X	X					X	X	X	X		1279.53	LEASE / OG	A-13819-A	5/10/1982	EFF 4/1/1981;	
4						X	X						X	X	X	X	3, 4						
9					X	X	X																

### TOWNSHIP 29 NORTH RANGE 17 WEST OF THE GILA & SALT RIVER MERIDIAN, ARIZONA

SECS	SUBDIVISION																Acres	Kind of Entry or Purpose	Serial Number or Order Number	Action Date	Remarks		
	NE 1/4				NW 1/4				SW 1/4				SE 1/4									Lots	Other Description
	NE	NW	SW	SE	NE	NW	SW	SE	NE	NW	SW	SE	NE	NW	SW	SE							
For orders affecting disposal or use of unidentified lands withdrawn for classification, minerals, water, and/or other public purposes, and Indian treaties, refer to Index to Miscellaneous Documents																							
17					X	X	X	X					X	X	X	X							
18					X			X					X	X	X	X	1, 2						
29													X	X	X			1199.73	LEASE / OG	A-13820-A	5/10/1982	EFF 4/1/1981; TERM 4/1/1986; OG SIM OCT 1986;	
2																							
10																							
14																							
22																							
26																							
34																							
	ENTIRE TOWNSHIP																						
																	27N 21W;						
34	X	X			X																		
22																							
26																							
26						X	X			X	X												
36																							
35									X	X	X	X	X	X	X	X							
24																X							
26																X							
26																							
17																X							
34																							
14																							
14																							
10																							
34	X	X																					
2	X			X									X			X							
14	X			X									X			X							



**TOWNSHIP 29 NORTH RANGE 17 WEST OF THE GILA & SALT RIVER MERIDIAN, ARIZONA**

SECS	SUBDIVISION																Acres	Kind of Entry or Purpose	Serial Number or Order Number	Action Date	Remarks		
	NE 1/4				NW 1/4				SW 1/4				SE 1/4									Lots	Other Description
	NE	NW	SW	SE	NE	NW	SW	SE	NE	NW	SW	SE	NE	NW	SW	SE							
For orders affecting disposal or use of unidentified lands withdrawn for classification, minerals, water, and/or other public purposes, and Indian treaties, refer to Index to Miscellaneous Documents																							
26	X			X									X			X		R/W ELECTRIC TRANSMISSION LINE	AZA-18556	11/20/1996	TO TERM 11/19/2026;		
34	X	X																E2NENW;	AZA-30116	9/19/1997	TO TERM 9/19/2017;		
14																	0.92	NENESE; R/W WATER WELL SITE AND ACCESS ROAD	AZA-30747	4/22/1999	TO TERM 4/21/2029;		
24																	0.46	N2NENE; R/W DIRT ROAD	AZA-31027	6/23/2003	TO TERM 6/22/2033;		
34	X	X		X													0.23	R/W COMMUNICATION SITE AND ACCESS ROAD RENEWED	AZA-24023	1/18/2011	TO TERM 12/31/2031;		

M HASSELER  
3989 AZUL DR.  
LAKE HAVASU City, AZ  
86406

LAS VEGAS NV 890

06 DEC 2017 PM 3 L

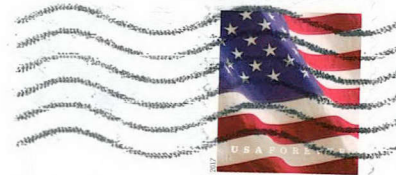

RECEIVED  
BLM AZ STATE OFFICE

2017 DEC -8 P 3:12

PHOENIX, ARIZONA

ARIZONA STATE OFFICE  
ONE NORTH CENTRAL AVE. STE 800  
PHOENIX, AZ. 85004-4421

85004-442700

